

SNARE DRUM

Portraits in Rhythm, Anthony J. Cirone; Belwin
Etude #6 - Largo espressivo (p. 8)

ETUDE SET 3

The many dynamic markings must be carefully observed here, with slight exaggeration of the crescendos and decrescendos.

Largo espressivo ♩ = 63

TYMPANI

The Solo Timpanist, Vic Firth; Carl Fischer
Etude #18, Meas. 7-28 & 37-48, (p. 33)

ETUDE SET 3

Some of the problems of interest are as follows: Measures 8 and 9 have triplets tied over bar lines. If the triplets are kept steady and equal, the bar line will not have any adverse effect on their execution. In measures 22 and 23, the common pulse denominator is the sixteenth, not the eighth. Be careful not to let the sixteenth value fluctuate; the 3/16 measure must not sound like triplets, but simply a continuation of the sixteenths of measure 22. A similar counting procedure occurs in measure 28; the five sixteenths are equal to those of the previous 3/4.

In measures 30, 31, and 32 the solfège should be clearly defined. Particular sticking can sometimes assist articulation; notice the sticking indicated. I do not insist upon it, but try it and do a little experimenting yourself. As measure 34 goes into 6/8 observe that beats, not eighths, are equal ().

KEYBOARD

ETUDE SET 3

Modern School for Xylophone, Marimba, and Vibraphone, Morris Goldenberg; Chappell and Co.

Etude #7 - Allegro, Meas. 1-21, (p. 66)

Allegro

Handedness indicators: L, R

Tambourine

ETUDE SET 3

Orchestral Repertoire for Tambourine, Triangle and Castenets, Raynor Carroll Carnival Overture, Anton Dvorak
(Beginning to "C" - "F" to "H" - 14 Before "S" to the End) - pp. 39-41

Antonín Dvorák
(1841-1904)

Triangle

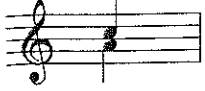

Tambourine

Allegro $\text{♩} = 132$

